

- Conservation roof light
- Details retained where practically possible
- New brickwork to match existing
- New roofing material to match existing
- White timber window frames
- Painted batten style door
- Arched brick head in main facing brickwork
- Brick cills in main facing brickwork
- Black coloured metal weather goods



THIS DRAWING AND THE BUILDING WORKS DEPICTED ARE THE COPYRIGHT OF OASIS AND MAY NOT BE REPRODUCED EXCEPT BY WRITTEN PERMISSION.

THE CONTRACTOR IS TO CHECK AND VERIFY ALL BUILDING AND SITE DIMENSIONS, LEVELS AND SEWER INVERT LEVELS AT CONNECTION POINTS AND INCOMING SERVICES. ALL DISCREPANCIES TO BE REPORTED TO OASIS BEFORE WORK COMMENCES.

THIS DRAWING MUST BE READ IN CONJUNCTION WITH AND CHECKED AGAINST ANY RELEVANT STRUCTURAL OR OTHER SPECIALIST DRAWINGS PROVIDED.

Client: Chave Planning Date: MAR '15
 Project: Melton Road, Edwalton Drwn: CR Chk: AP
C1 & C2 - CONVERSION - PLANNING ELEVS
 CC.215015.010 Rev: A



The White House
 10-12 High Street
 Eckington, Sheffield
 S21 4DN
 +44(0)1246432426
 mail@oasisstudio.co.uk
 www.oasisstudio.co.uk

Rev	Description	Date	By
A	Roof lights added, windows removed	05/06/15	NO

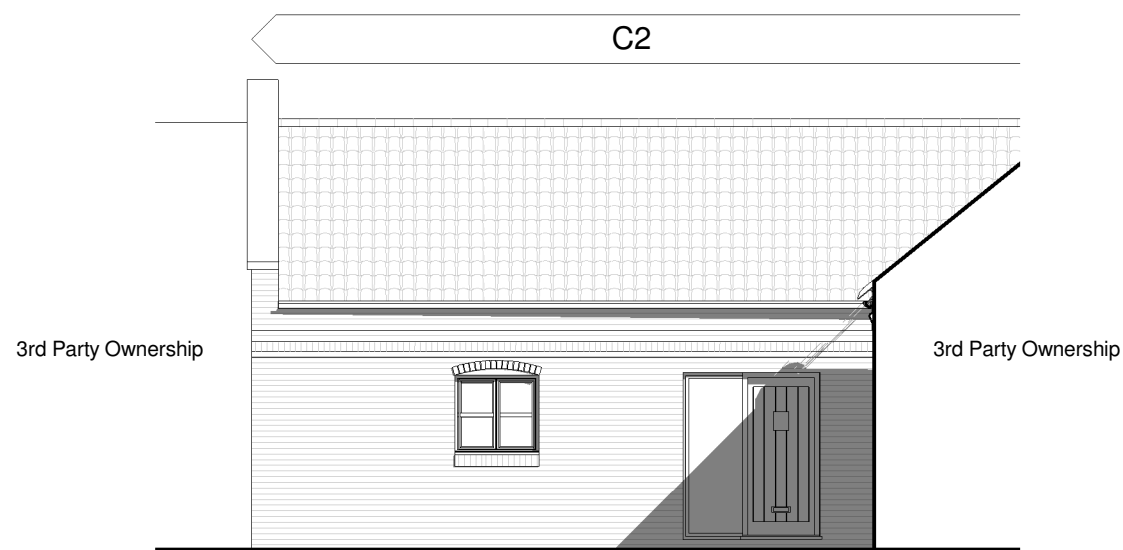

C2 - SIDE 2
1 : 100

- Conservation roof light
- Details retained where practically possible
- New brickwork to match existing
- New roofing material to match existing
- White timber window frames
- Painted batten style door
- Arched brick head in main facing brickwork
- Brick cills in main facing brickwork
- Black coloured metal weather goods

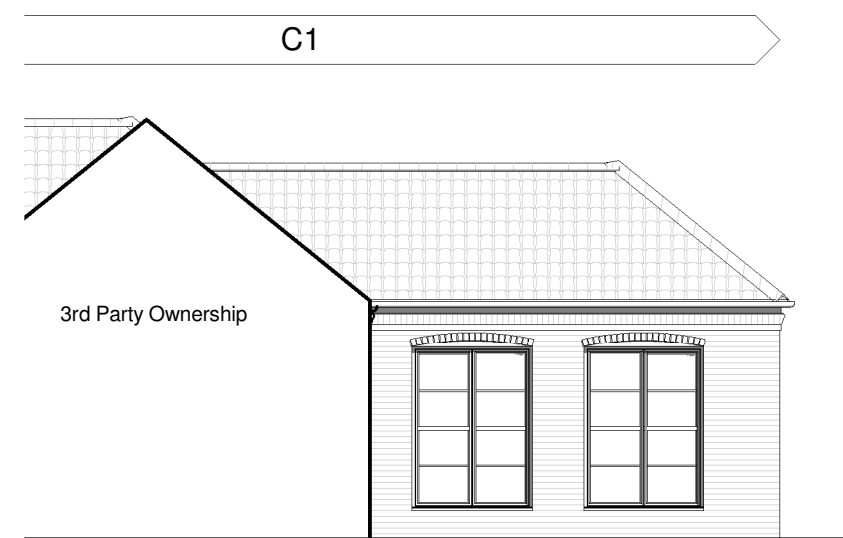

C1 - SIDE 2
1 : 100



THIS DRAWING AND THE BUILDING WORKS DEPICTED ARE THE COPYRIGHT OF OASIS AND MAY NOT BE REPRODUCED EXCEPT BY WRITTEN PERMISSION.

THE CONTRACTOR IS TO CHECK AND VERIFY ALL BUILDING AND SITE DIMENSIONS, LEVELS AND SEWER INVERT LEVELS AT CONNECTION POINTS AND INCOMING SERVICES. ALL DISCREPANCIES TO BE REPORTED TO OASIS BEFORE WORK COMMENCES.

THIS DRAWING MUST BE READ IN CONJUNCTION WITH AND CHECKED AGAINST ANY RELEVANT STRUCTURAL OR OTHER SPECIALIST DRAWINGS PROVIDED.

Client: **Chave Planning** | Date: **MAR '15**
 Project: **Melton Road, Edwalton** | Drwn: **CR** | Chk: **AP**
C1 & C2 - CONVERSION - PLANNING ELEV
CC.215015.011 | Rev: **A**



The White House
 10-12 High Street
 Eckington, Sheffield
 S21 4DN

+44(0)1246432426
 mail@oasisstudio.co.uk
 www.oasisstudio.co.uk

Rev	Description	Date	By
A	Roof lights added, windows removed	05/06/15	NO



THIS DRAWING AND THE BUILDING WORKS DEPICTED ARE THE COPYRIGHT OF OASIS AND MAY NOT BE REPRODUCED EXCEPT BY WRITTEN PERMISSION.

THE CONTRACTOR IS TO CHECK AND VERIFY ALL BUILDING AND SITE DIMENSIONS, LEVELS AND SEWER INVERT LEVELS AT CONNECTION POINTS AND INCOMING SERVICES. ALL DISCREPANCIES TO BE REPORTED TO OASIS BEFORE WORK COMMENCES.

THIS DRAWING MUST BE READ IN CONJUNCTION WITH AND CHECKED AGAINST ANY RELEVANT STRUCTURAL OR OTHER SPECIALIST DRAWINGS PROVIDED.

Client: **Chave Planning** Date: **MAR '15**
 Project: **Melton Road, Edwalton** Drwn: **CR** Chk: **PD**

C1 & C2 - CONVERSION - PLANNING PLANS

CC.215015.012

Rev: **A**



The White House
 10-12 High Street
 Eckington, Sheffield
 S21 4DN

+44(0)1246432426
 mail@oasisstudio.co.uk
 www.oasisstudio.co.uk

Rev	Description	Date	By
A	Roof lights added, windows removed	05/06/15	NO